Major Frames

Group Member: Alicia Chang Chuo Ran, Bian Sihan, Chen Hongshan, Lee Seung-Yoon

Scene 1

1.1

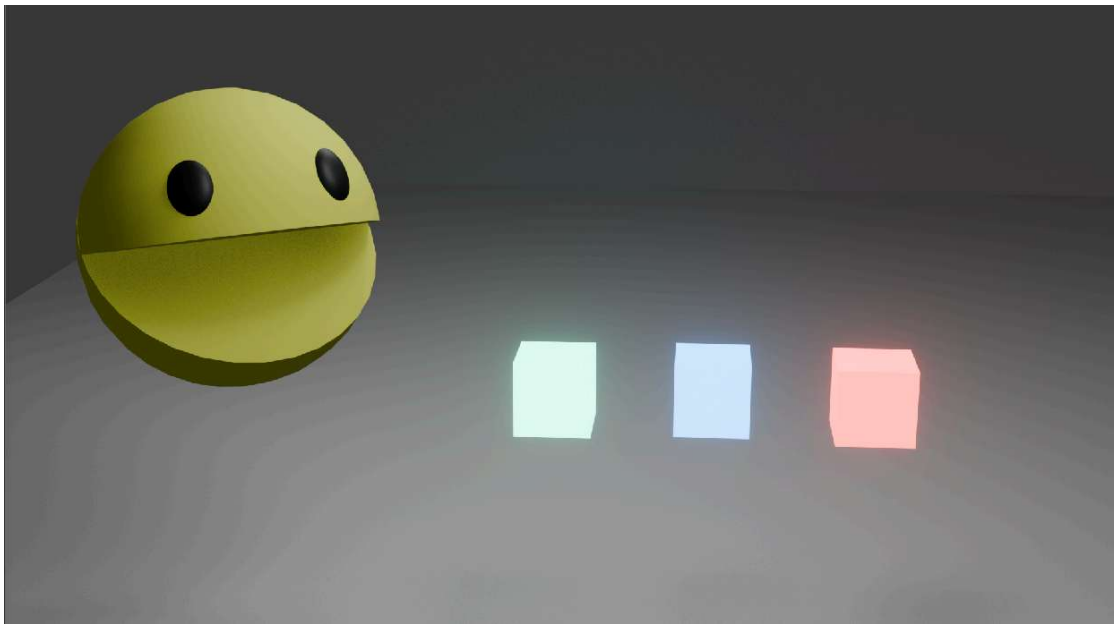

1.2

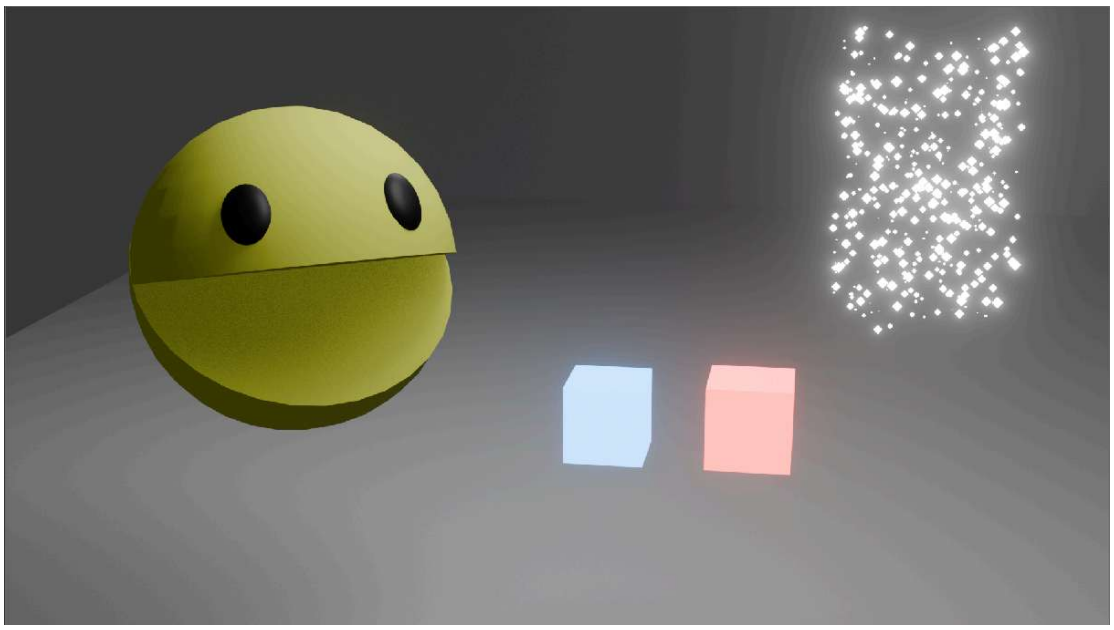

1.3

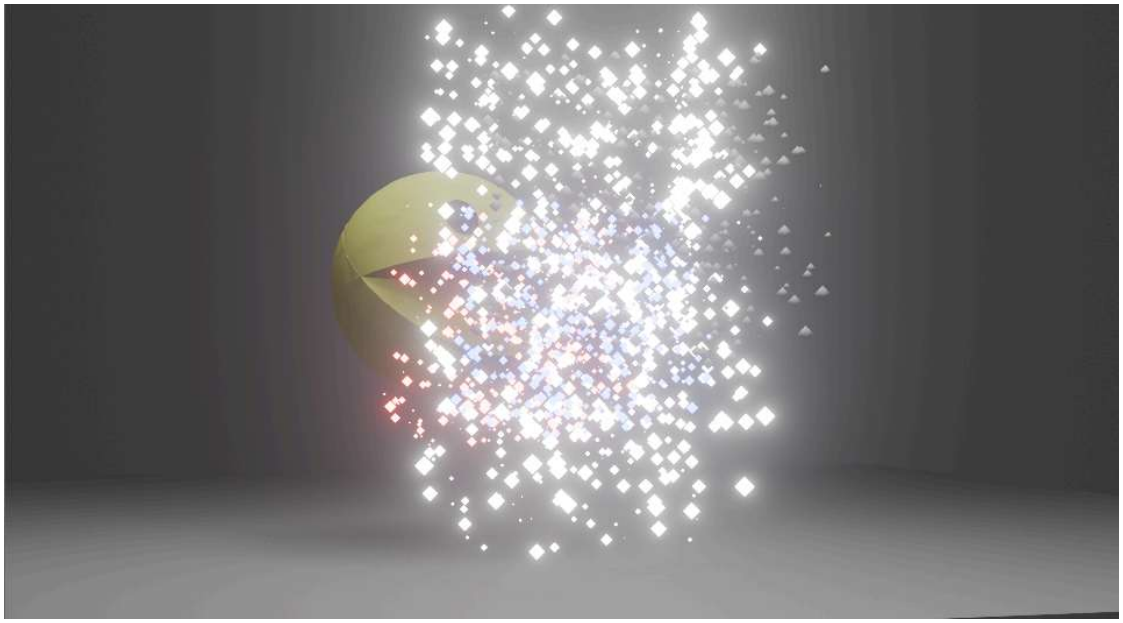

Scene 2

2.1

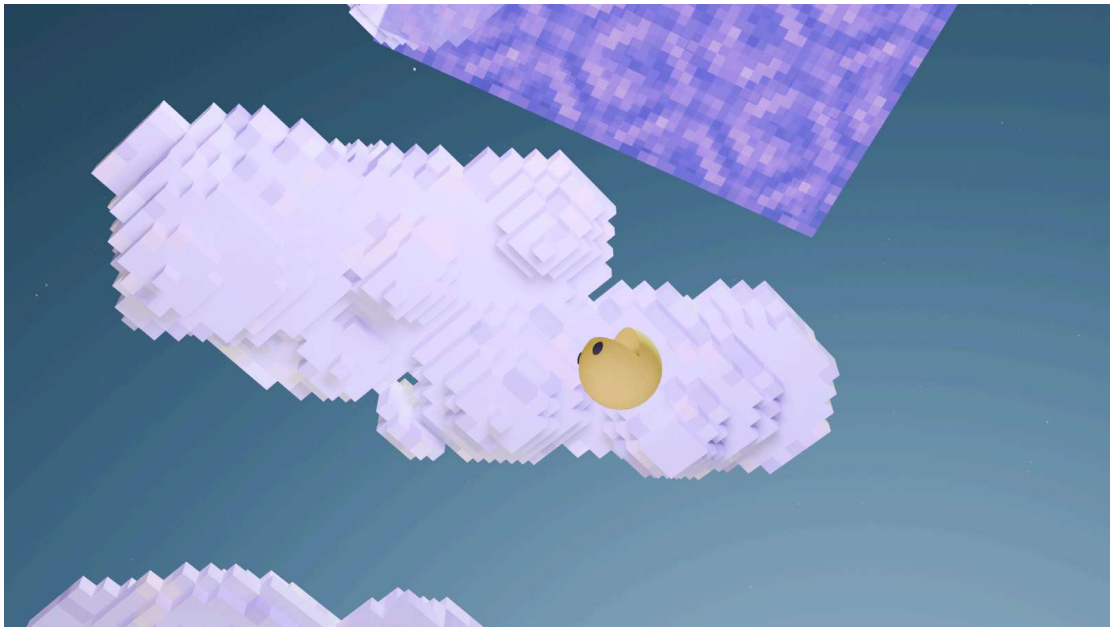

2.2

2.3

Scene 3

3.1

3.2

3.3

Scene 4

4.1

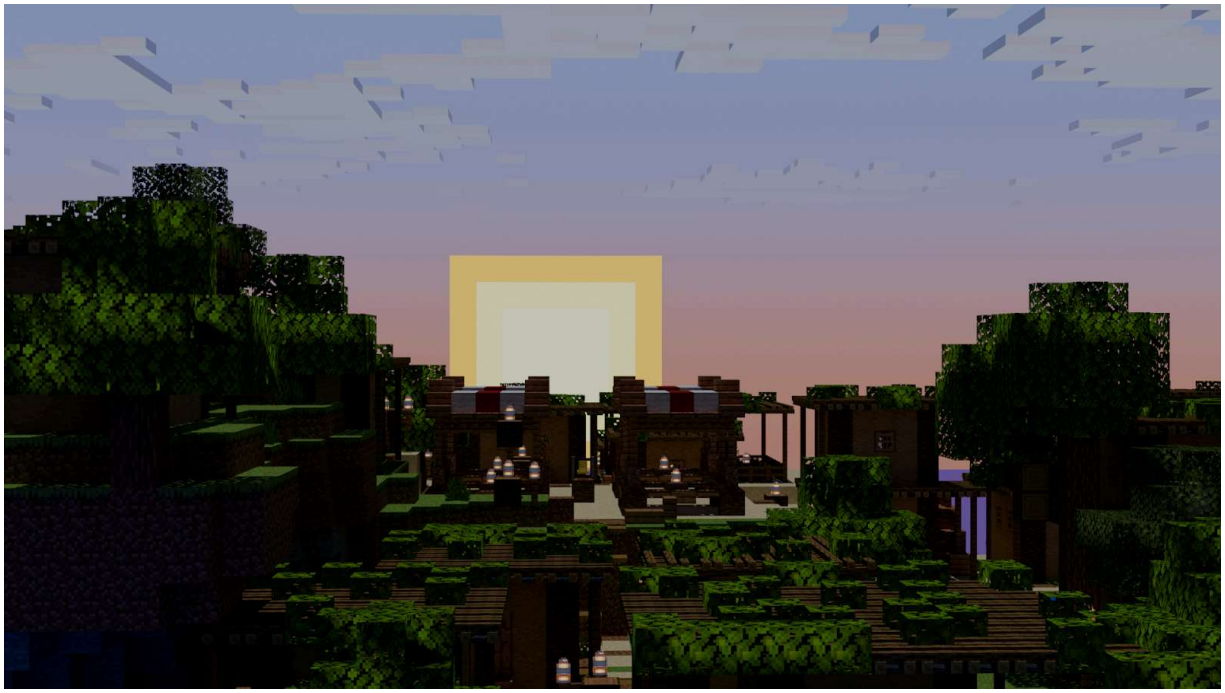

4.2-4.3
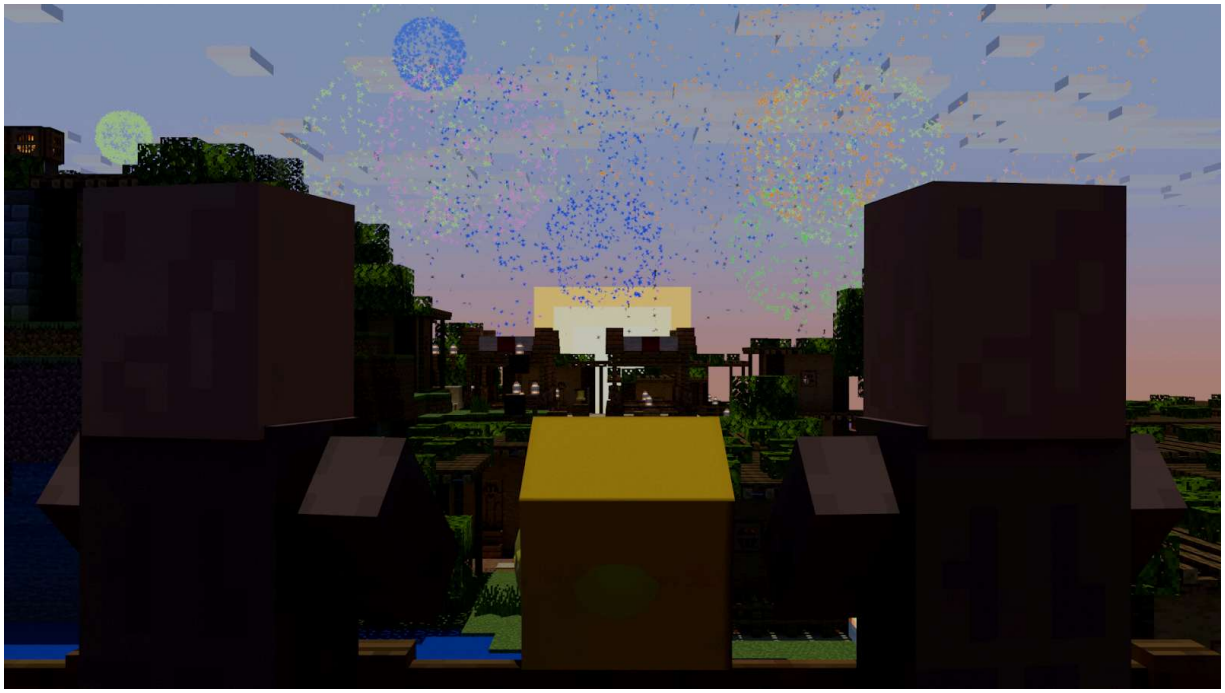
4.4